

CLOSED TRANSACTION | Riverside, CA

LURIN AVENUE

219 Single Family Detached Lots | Final Map Ready | Unimproved



PROPERTY INFORMATION

Buyer:	KB Home
Seller:	Diversified Pacific
Location:	Lurin Avenue
Municipality:	City of Riverside, County of Riverside
No. of Lots:	219
Product Type:	Single Family Detached
Current Condition:	Unimproved
Avg. Lot Sizes:	5,752 SF - 5,822 SF
Entitlements:	Final Map Ready
Acreage:	+/- 58.4
Close of Escrow:	June 2022
Purchase Price:	Confidential

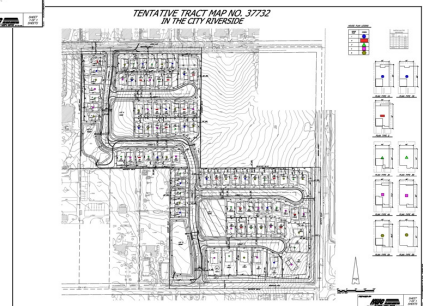
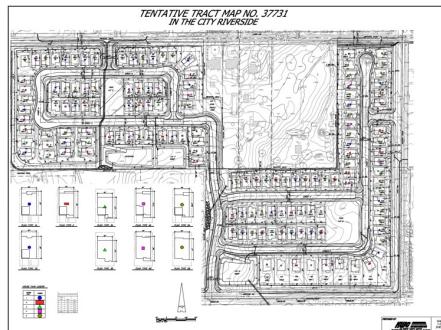

TELLUS
LAND & CAPITAL

ANDY JONES
PRINCIPAL | DRE# 01845086

760.579.3179 | andy@telluslandcap.com | telluslandcap.com